



Corner Victoria & Margaret Streets Perspective



Victoria Street Streetscape



Margaret Street Perspective

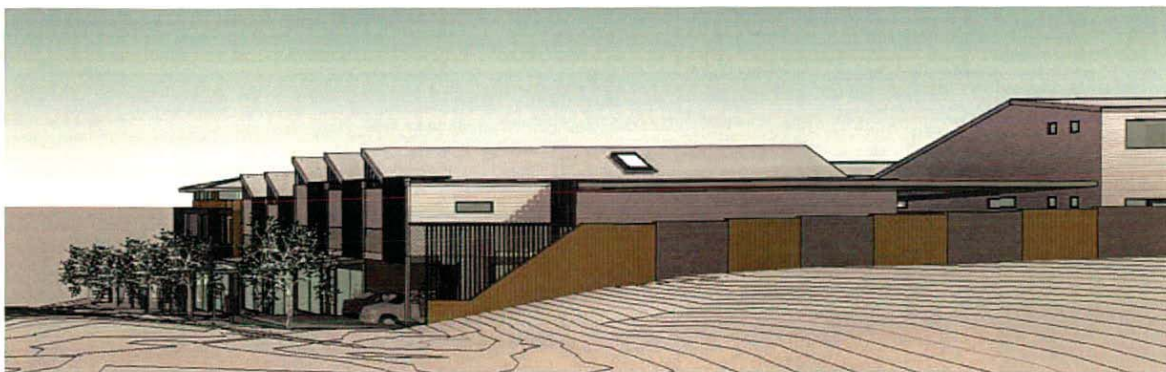

Down Victoria Street

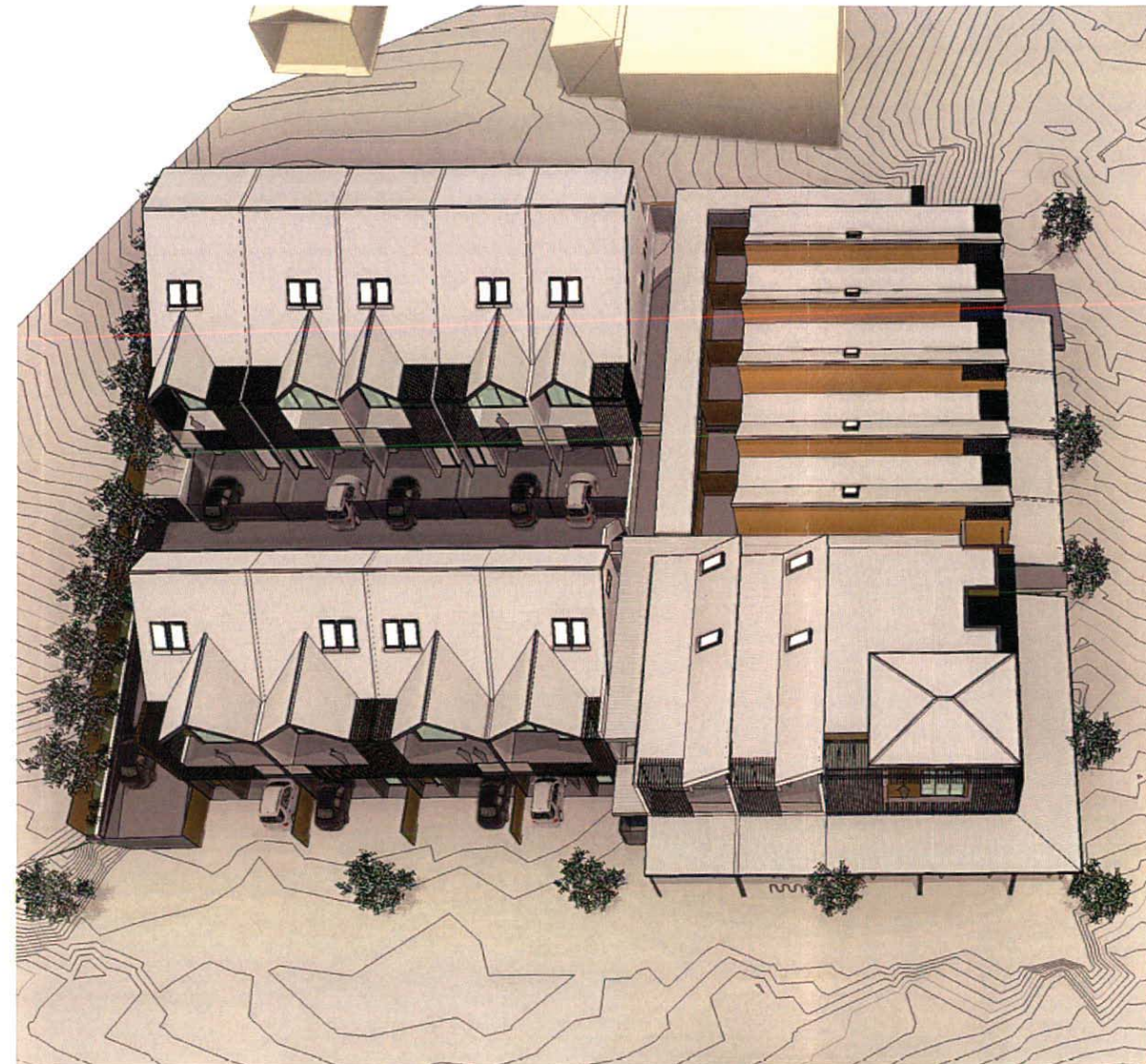

Aerial Site Perspective (Margaret Street)

| | | |
|----------|-----------------------------|------------|
| Rev. no. | Revision made | Date |
| A | Town Planning Issue | 31-10-2013 |
| | Revised Town Planning Issue | 04-12-2013 |



architecture

MELBOURNE 35 D'Urville Street West Melbourne, Victoria 3003
 BENDIGO 111 Mollison Street Bendigo, Victoria 3550
 T 03 9329 0379 F 03 5483 0055
 T 03 9326 5473 F 03 5481 4981

epus@eplusarchitecture.com.au
 www.eplusarchitecture.com.au

- This Drawing shall be read in conjunction with all other drawings and specifications.
- Before commencement of any work, or the continuation of operations thereon, the responsibility of the individual contractor.
- DO NOT SCALE THESE DRAWINGS. Where dimensions are not shown and are deemed to be necessary, reference must be made to the Architect.
- This Drawing is Copyright and may not be used or reproduced in whole or in part without the express written permission of the Architect.

project name: **Macedon Development**

project address: **19 Victoria Street, Macedon**

client name: **Macedon Development**

drawing title: **3D Perspectives**

| | | |
|-------|---------|---------------|
| drawn | checked | TSW |
| date | | December 2013 |

| | |
|-------------|--------|
| scale: 1:1 | |
| doc no: | 13-006 |
| drawing no: | TP.12 |
| revision: | A |