

A ► Proposed Corner of Victoria & Margaret Streets Perspective
Not To Scale

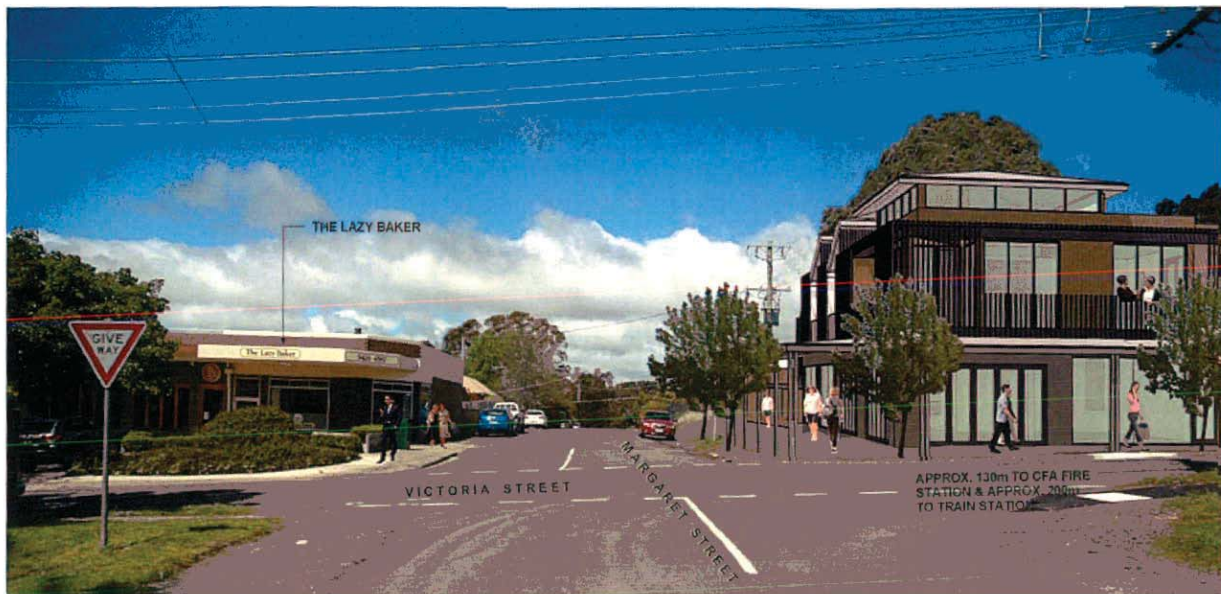

B ► Proposed Victoria Street Streetscape of Units 10/11/12 & Retails 1 & 2
Not To Scale



C ► Proposed Junction of Victoria & Margaret Streets Perspective
Not To Scale

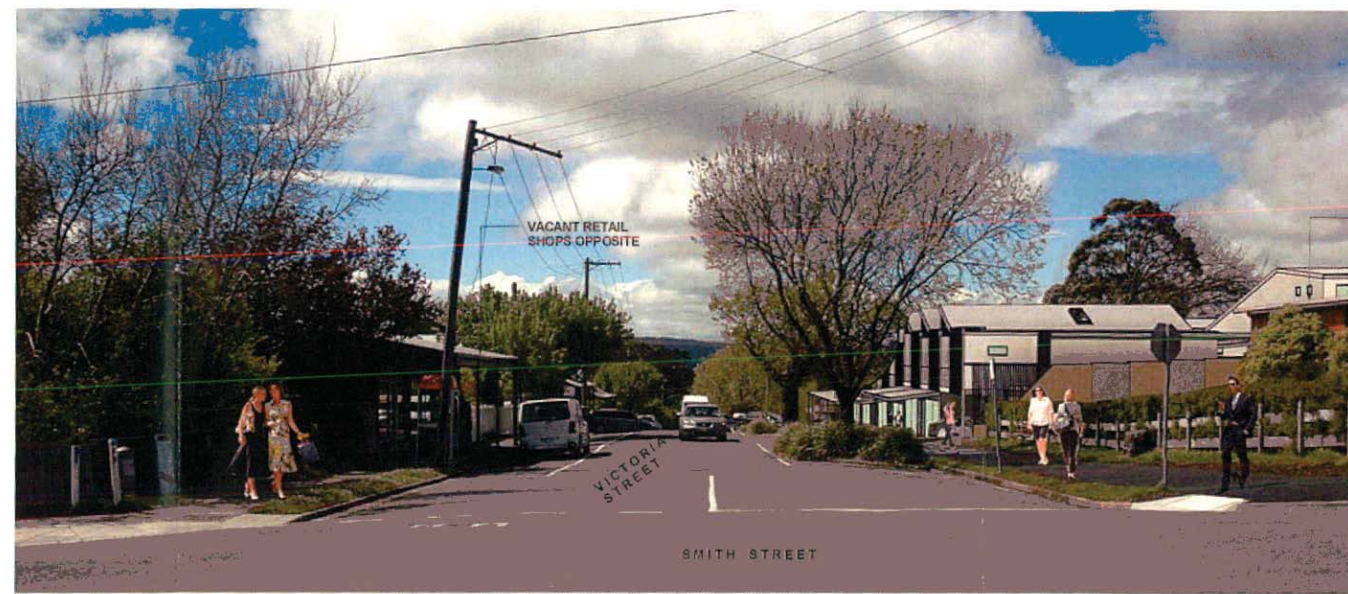

D ► Proposed Top of Victoria Street View (From Smith Street)
Not To Scale

Proposed Development Streetscapes
Refer to Site Locality Plan on Drawing TP.09 For Streetscape References



Existing Neighbourhood Photographic Essay Images.
Refer to Site Locality Plan on Drawing TP.09 For Images Reference

MACEDON RAILWAY HOTEL

MACEDON RAILWAY HOTEL IN FOREGROUND

REV NO. REVISION HOW DATE
Track Planning Issue 27-10-2013

architecture
MELBOURNE 35 Dryburgh Street
BENDIGO 3111 Mollison Street
West Melbourne, Victoria 3003 Bendigo, Victoria 3550
T 03 9329 0399 T 03 5443 0055
F 03 9325 5473 F 03 5441 4981
epiplus@epiplusarchitecture.com.au
www.epiplusarchitecture.com.au

1. This Drawing shall be used in construction with all other drawings and specifications.
2. Before commencement of any work, on site confirmation of dimensions and in the responsibility of the individual contractor.
3. DO NOT SCALE THESE DRAWINGS. Where dimensions are not shown and are deemed to be necessary, reference must be made to the architect.
4. This Drawing is Copyright and may not be used or reproduced in whole or in part without the express written permission of the architect.

PROJECT NAME: **Macedon Development**

PROJECT ADDRESS: **19 Victoria Street, Macedon**

CLIENT NAME: **Macedon Development**

DRAWING TITLE: **Streetscape Images & Locality Photos**

drawn	td	checked	EBM
scale	As indicated		
REV NO.	13-006		
DRAWING NO.	TP.10		
DATE	December 2012		